

10° Ridge Capping - Z - Trimclad
2XF275

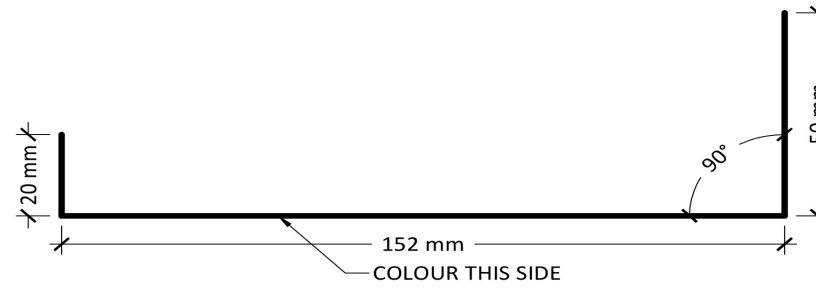

RD Head Cover Flashing
XF117

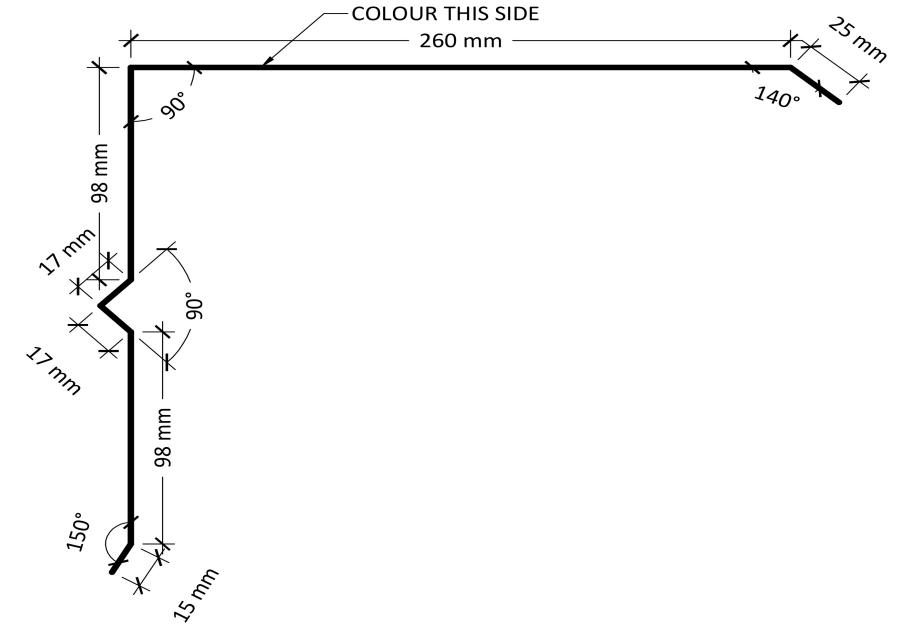

Barge Capping - Z150 - Open End
XF130

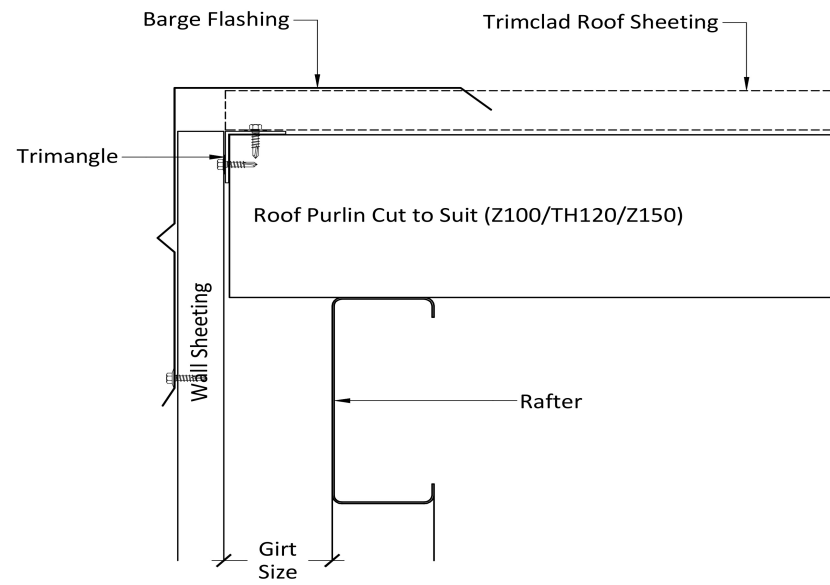

Barge Flashing XF130 - Sheeting Gable - Trimclad

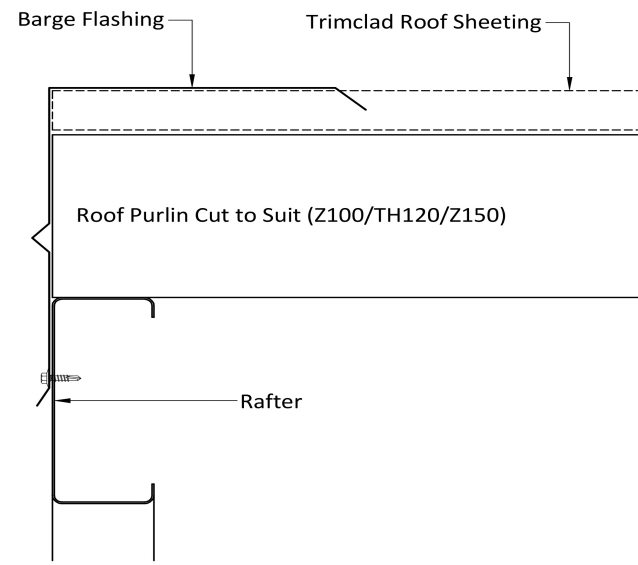

Barge Flashing XF130 - Open Gable - Trimclad

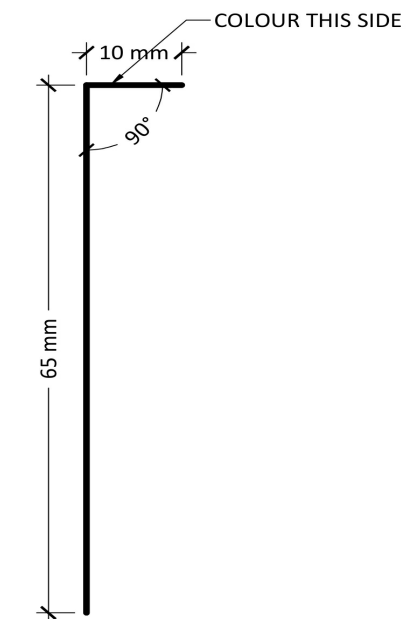

RD Side - Cover Flash
XF18

Purchaser Name: David Boreland

Site Address: 53 Moreton St Toogoom QLD 4655 Australia

Drawing # WSS234854 - 9

Print Date: 01/04/24

Flashing Fixing Details

Not to Scale
Page 1 of 3
© Copyright Steelix IP Pty Ltd

Seller: Wide Span Sheds Pty Ltd
Wide Span Sheds Pty Ltd
Phone: 07 5657 8888
Fax: 07 5657 8899
Email: admin@sheds.com.au

Apex Engineering Group PTY LTD
ACN 632 588 562
ME Aust. (Registered NER Structural) 5276680
QLD : RPEQ No. 24223; TAS : 185770492; VIC : PE0003848; N.T. : 303557ES;
Practising Professional Structural & Civil Engineers

Signature:

John Ronaldson

Date: 01/04/24

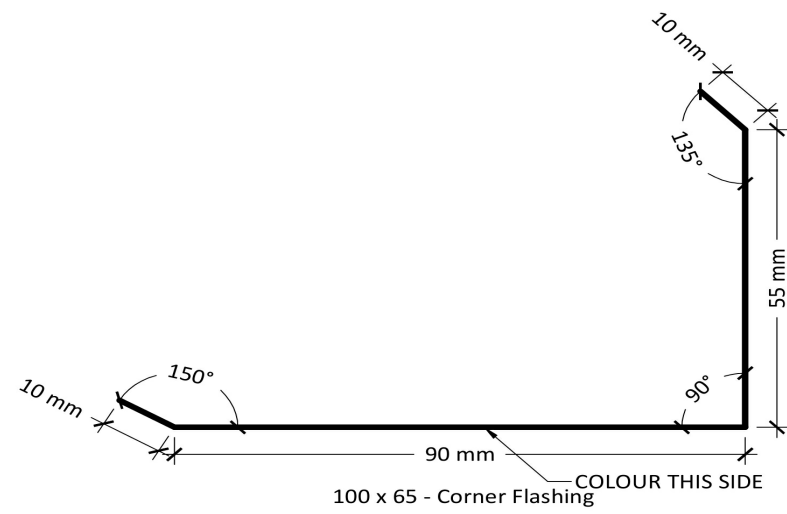

XF22

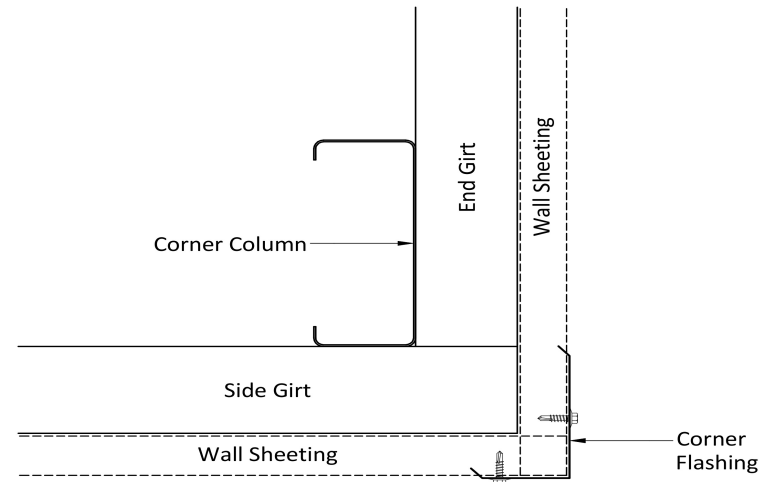

Corner Flashing XF22 - Connection

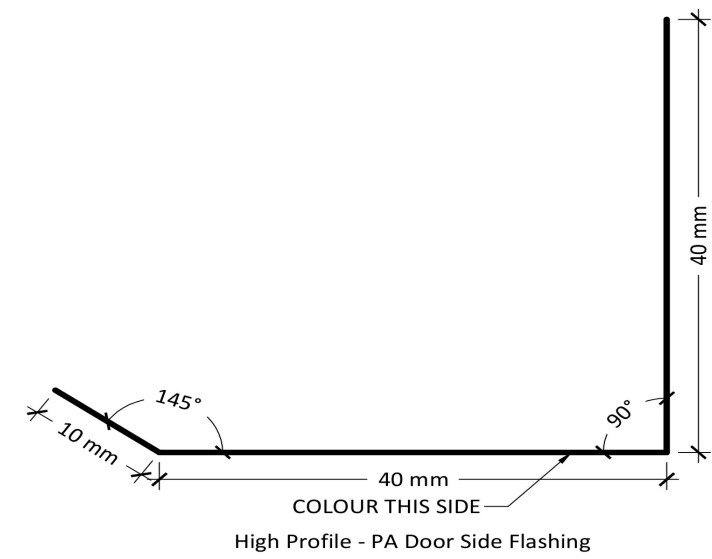

XF231

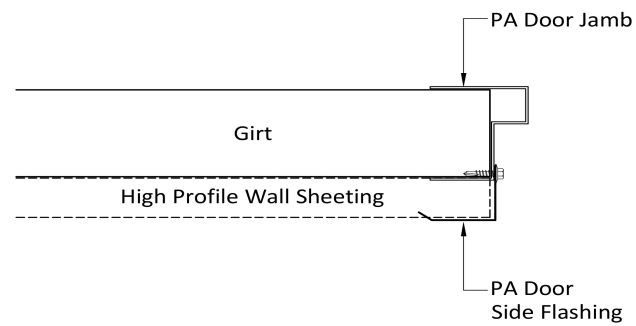

PA Door Side Flashing XF231

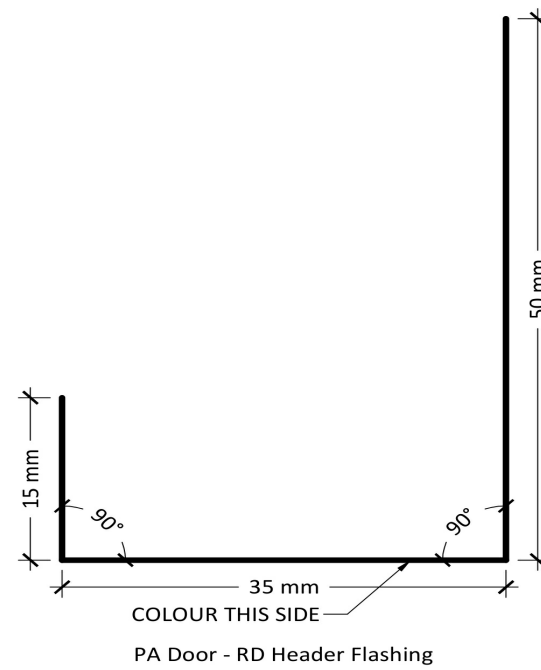

XF24

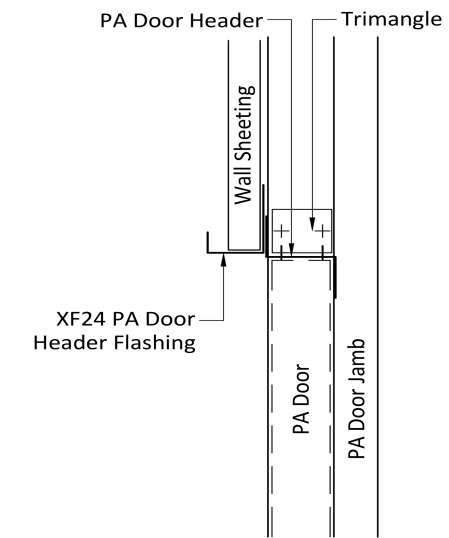

PA Door Header Flashing - XF24

Purchaser Name: David Boreland

Site Address: 53 Moreton St Toogoom QLD 4655 Australia

Drawing # WSS234854 - 9

Print Date: 01/04/24

Flashing Fixing Details

Not to Scale
Page 2 of 3
© Copyright Steelix IP Pty Ltd

Seller: Wide Span Sheds Pty Ltd
Wide Span Sheds Pty Ltd
Phone: 07 5657 8888
Fax: 07 5657 8899
Email: admin@sheds.com.au

Apex Engineering Group PTY LTD
ACN 632 588 562
ME Aust. (Registered NER Structural) 5276680
QLD : RPEQ No. 24223; TAS : 185770492; VIC : PE0003848; N.T : 303557ES;
Practising Professional Structural & Civil Engineers

Signature:

John Ronaldson

Date: 01/04/24

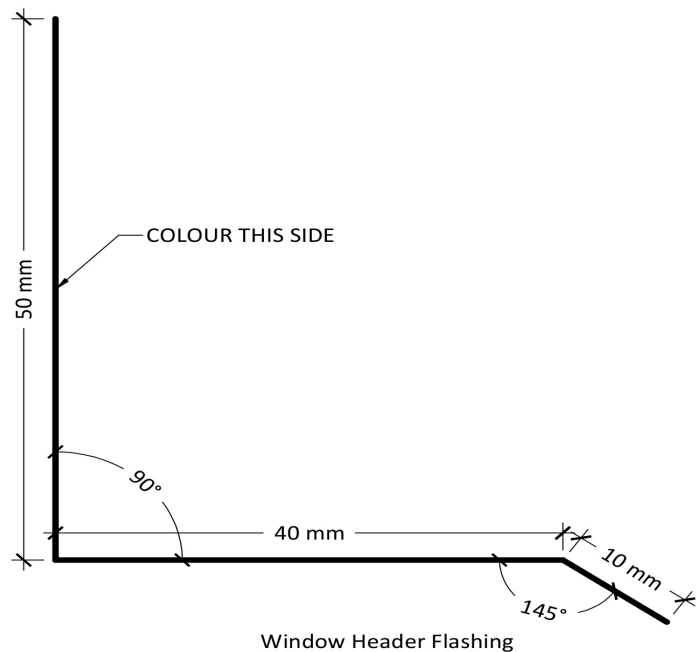

Window Header Flashing
XF26

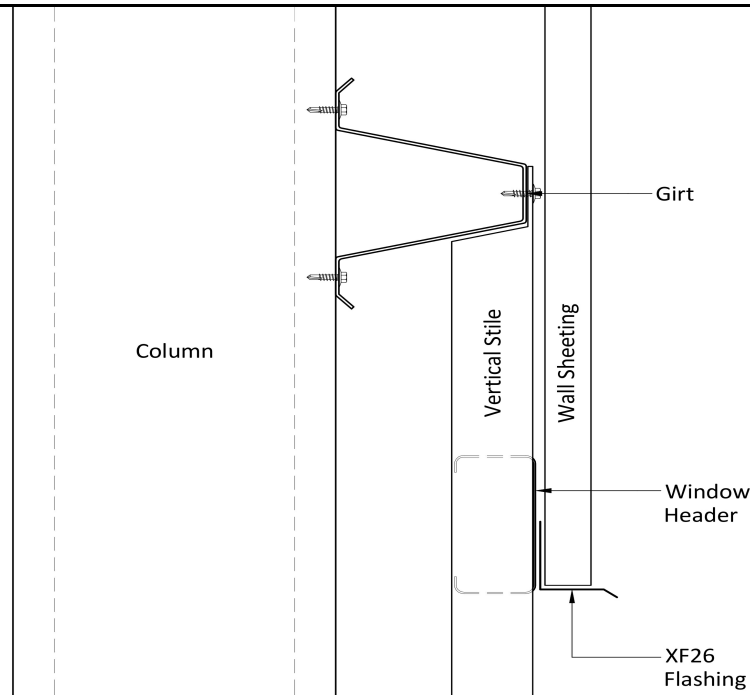

Window Header Flashing XF26 - Connection

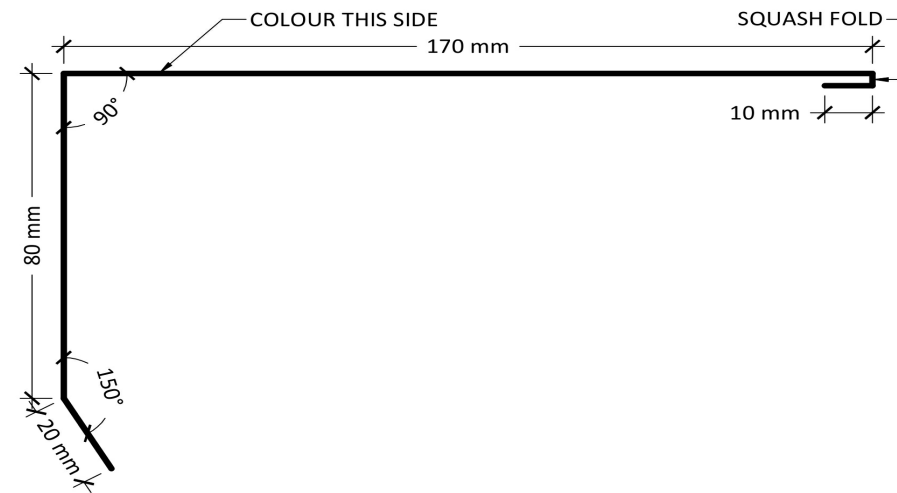

Open Bay Corner Flashing to suit Z100
XF402

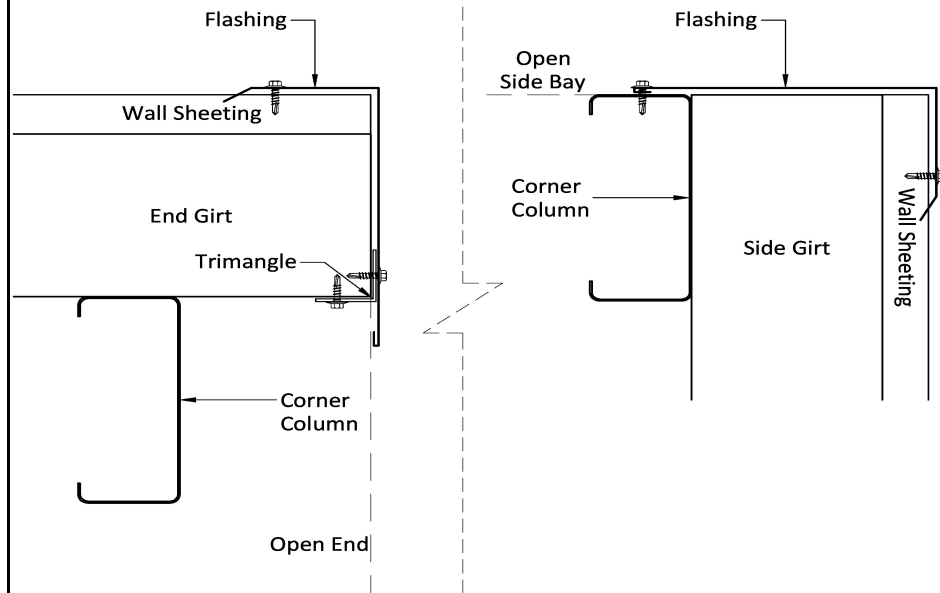

Flashing 2XF402 - Connection

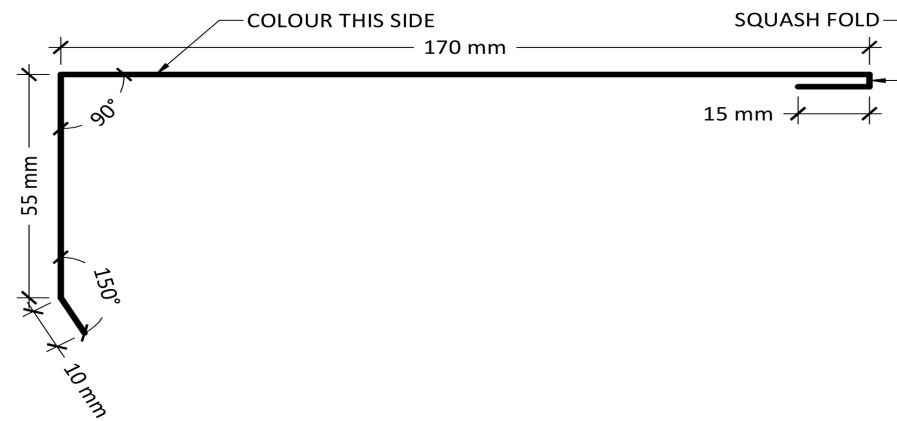

End Wall RD Jamb Flashing
XF49

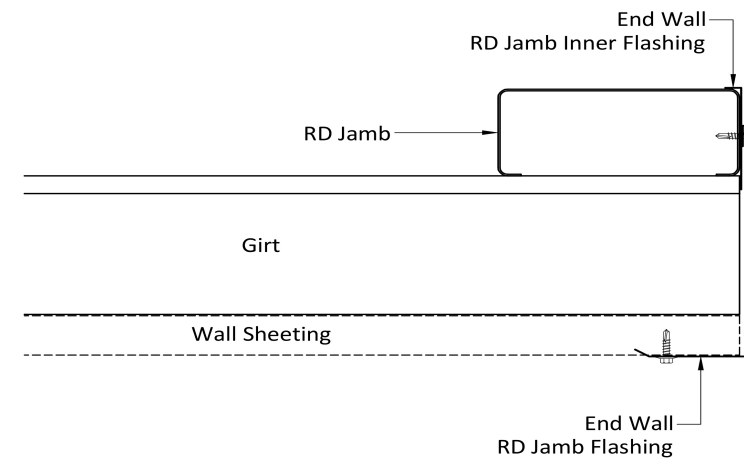

End Wall RD Jamb Flashing XF49/18

Purchaser Name: David Boreland

Site Address: 53 Mreton St Toogoom QLD 4655 Australia

Drawing # WSS234854 - 9

Print Date: 01/04/24

Flashing Fixing Details

Not to Scale
Page 3 of 3
© Copyright Steelix IP Pty Ltd

Seller: Wide Span Sheds Pty Ltd
Wide Span Sheds Pty Ltd
Phone: 07 5657 8888
Fax: 07 5657 8899
Email: admin@sheds.com.au

Apex Engineering Group PTY LTD
ACN 632 588 562
ME Aust. (Registered NER Structural) 5276680
QLD : RPEQ No. 24223; TAS : 185770492; VIC : PE0003848; N.T. : 303557ES;
Practising Professional Structural & Civil Engineers

Signature:

John Ronaldson

Date: 01/04/24

This setout is provided as a guide only. It is the responsibility of the concreter/erector to confirm that all dimensions are correct.

Right Side

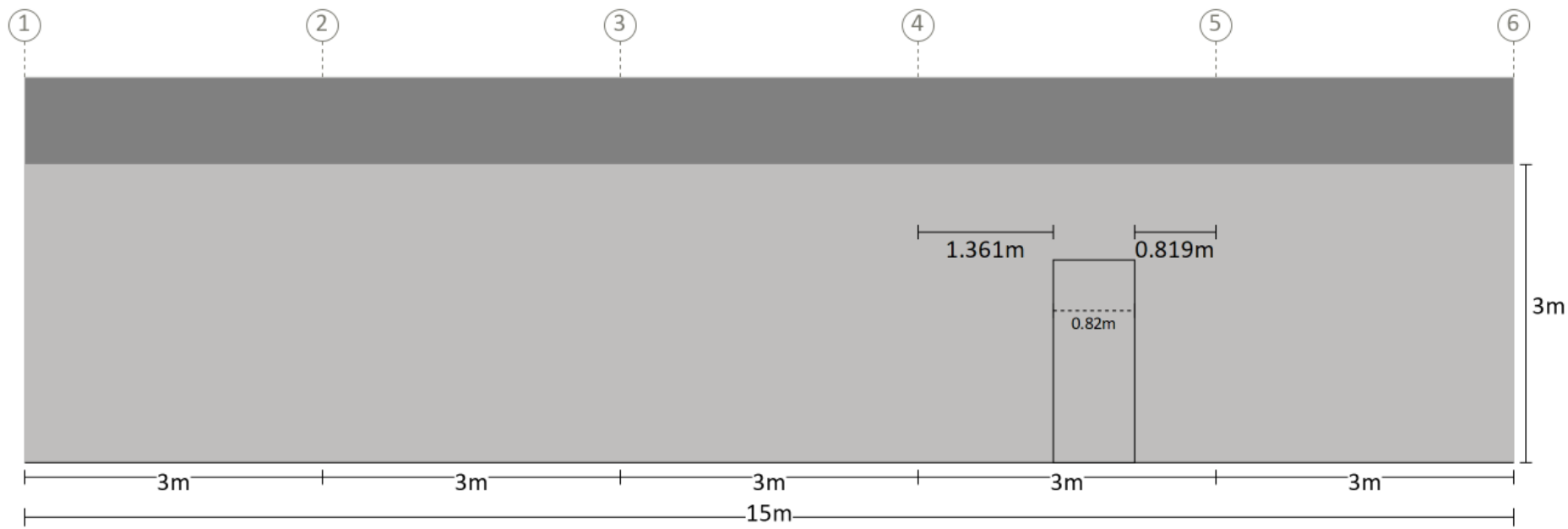

Measurements are from the outside of end girts (end bays) and/or centre of columns (mid bays) to inside of component opening size.

Left End

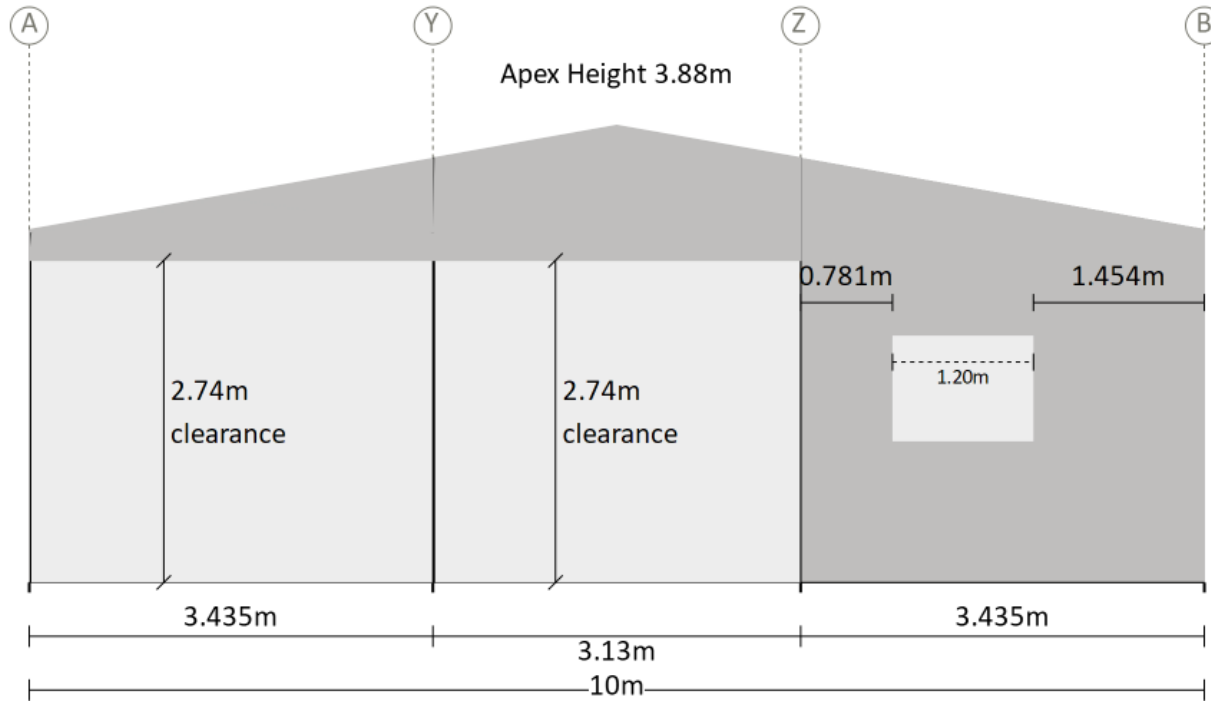

Purchaser Name: David Boreland

Site Address: 53 Mbreton St Toogoom QLD 4655 Australia

Drawing # WSS234854 - 10

Print Date: 01/04/24

Component Position

Not to Scale
Page 1 of 2
© Copyright Steelx IP Pty Ltd

Seller: Wide Span Sheds Pty Ltd
Wide Span Sheds Pty Ltd
Phone: 07 5657 8888
Fax: 07 5657 8899
Email: admin@sheds.com.au

Apex Engineering Group PTY LTD
ACN 632 588 562
ME Aust. (Registered NER Structural) 5276680
QLD : RPEQ No. 24223; TAS : 185770492; VIC : PE0003848; N.T. : 303557ES;
Practising Professional Structural & Civil Engineers

Signature:

John Ronaldson

Date: 01/04/24

Right End

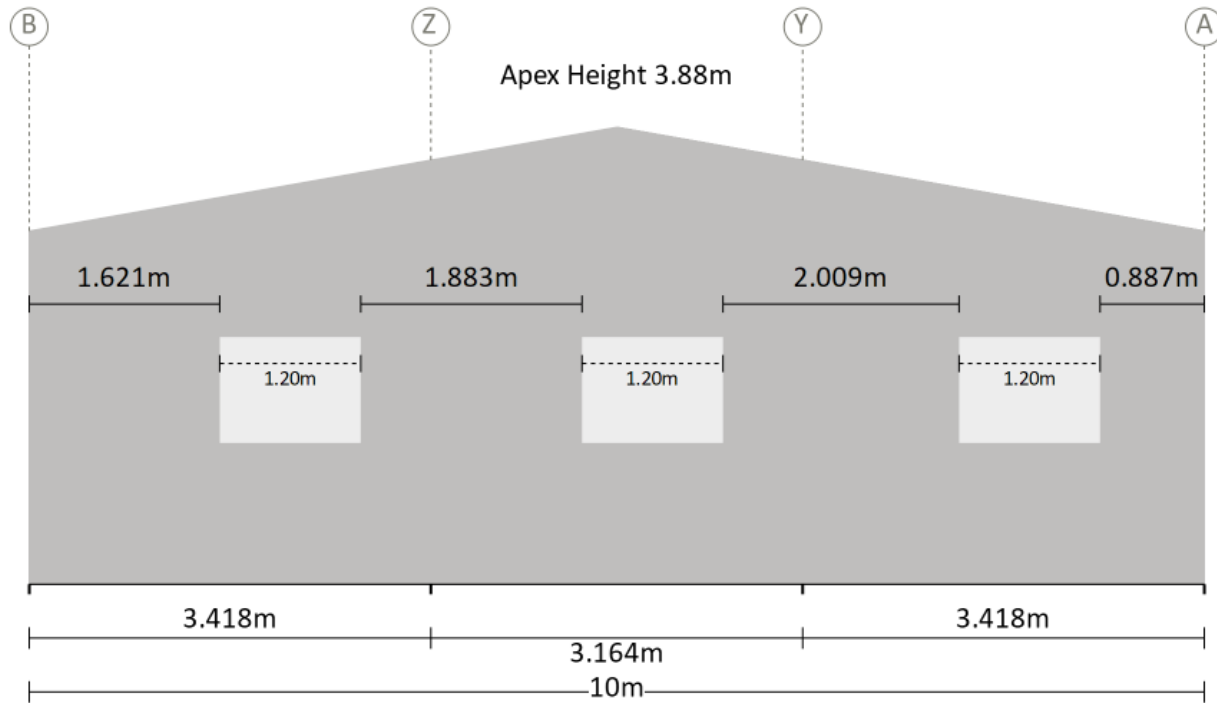

Measurements are from the outside of side girts to the inside of component opening size.

Bay Dividing Wall Between Bays 2 & 3

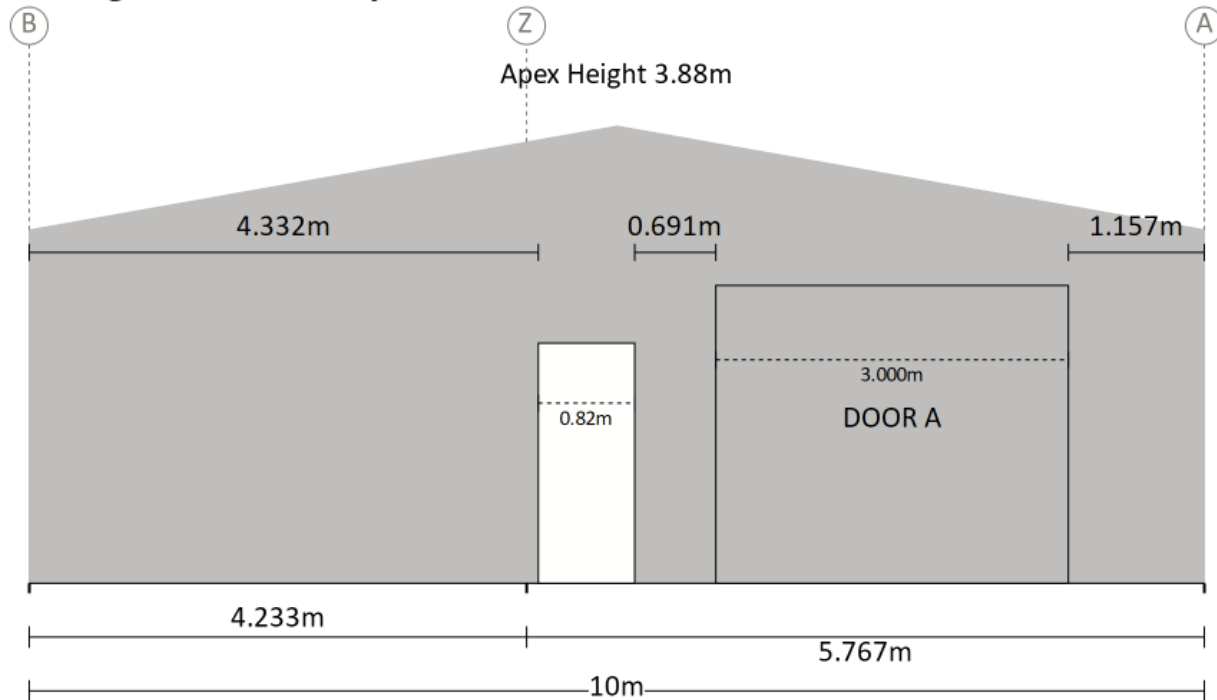

Measurements are from the outside of side girts to the inside of component opening size.

Purchaser Name: David Boreland

Site Address: 53 Mreton St Toogoom QLD 4655 Australia

Drawing # WSS234854 - 10

Print Date: 01/04/24

Component Position

Not to Scale
Page 2 of 2
© Copyright Steelx IP Pty Ltd

Seller: Wide Span Sheds Pty Ltd
Wide Span Sheds Pty Ltd
Phone: 07 5657 8888
Fax: 07 5657 8899
Email: admin@sheds.com.au

Apex Engineering Group PTY LTD
ACN 632 588 562
ME Aust. (Registered NER Structural) 5276680
QLD : RPEQ No. 24223; TAS : 185770492; VIC : PE0003848; N.T : 303557ES;
Practising Professional Structural & Civil Engineers

Signature:

John Ronaldson

Date: 01/04/24

ROOF (TOP VIEW)

LEFT SIDE

Notes:
Brackets are not shown. Refer to Specification Details for more information. Opening members not labeled.

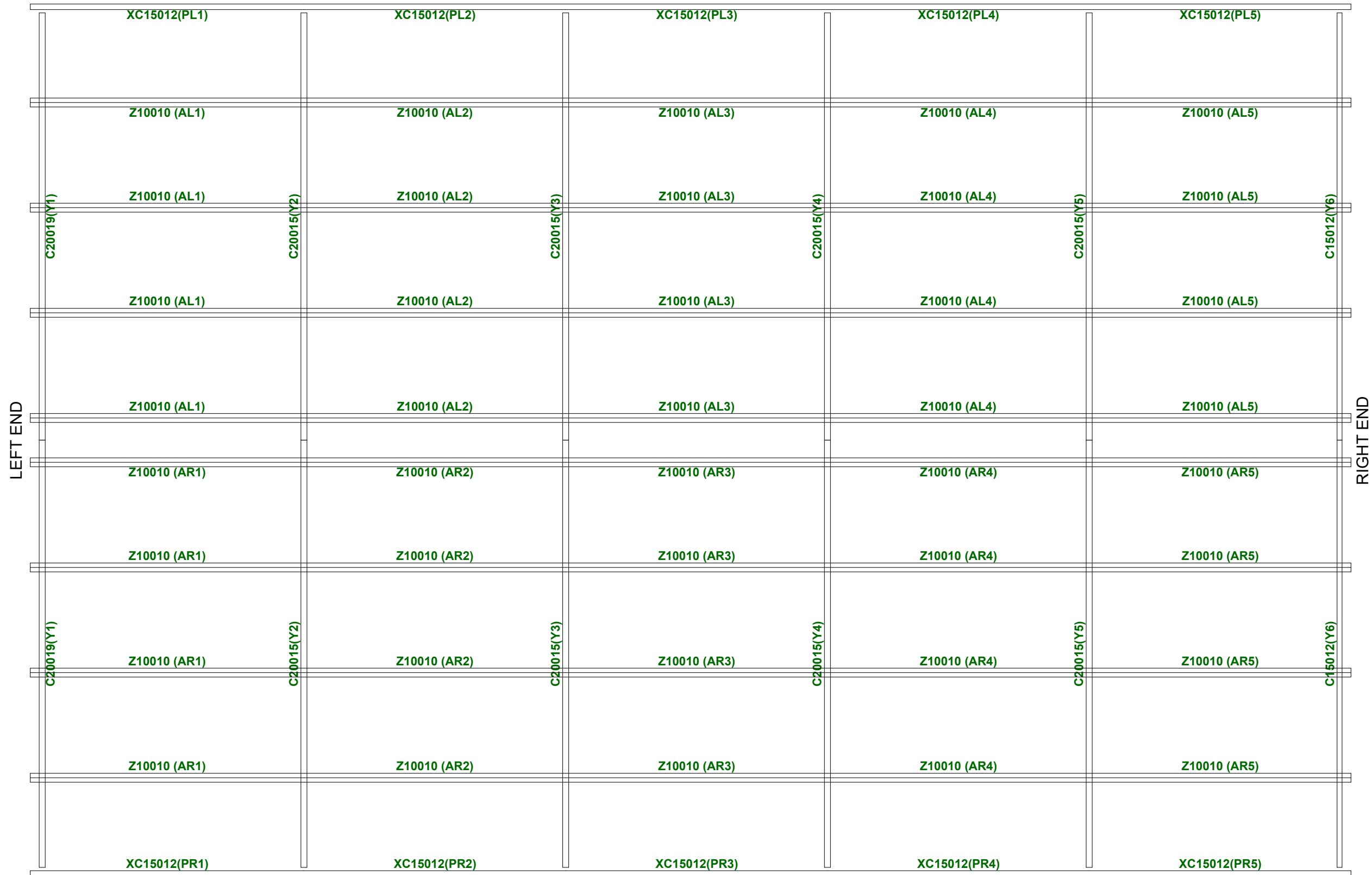

RIGHT SIDE

Revision	Date	Initial	Purchaser Name: David Boreland		Purlin and Girt Plan NOT TO SCALE Page 1 of 5 ©Copyright Steelx IP Pty Ltd	Seller: Wide Span Sheds Pty Ltd Name: Wide Span Sheds Pty Ltd Phone: 07 5657 8888 Fax: 07 5657 8899 Email: admin@sheds.com.au	Apex Engineering Group PTY LTD ACN 632 588 562 MIE Aust. (Registered NER Structural) 5276680 QLD : RPEQ No. 24223; TAS : 185770492; VIC : PE0003848; N.T : 303557ES; Practising Professional Structural & Civil Engineers Signature:  John Ronaldson Date: 01/04/24
			Site Address: 53 Moreton St Toogoom QLD 4655 Australia				
			Drawing # WSS234854 - 11	Print Date: 1/04/2024			

Notes:
 Brackets are not shown. Refer to Specification Details for more information. Opening members not labeled.

BAY 3 LEFT END DIVIDING WALL ELEVATION

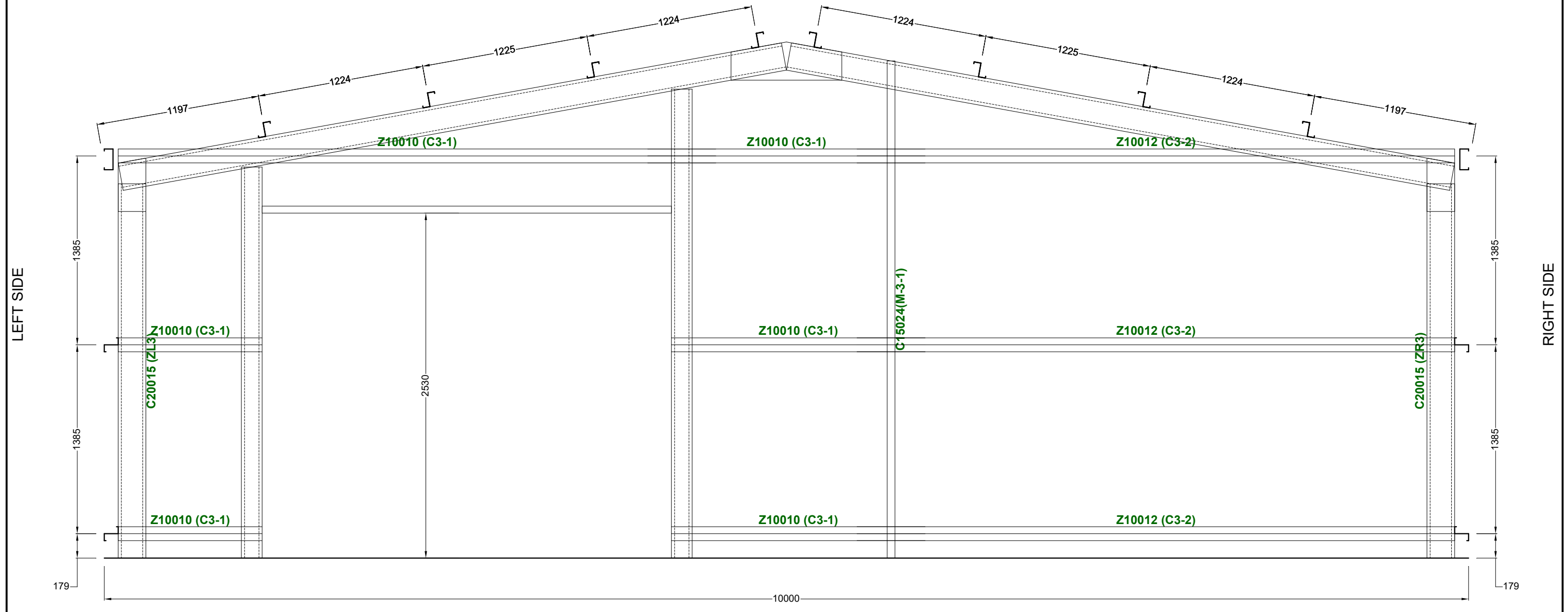

Revision	Date	Initial	Purchaser Name: David Boreland	
			Site Address: 53 Moreton St Toogoom QLD 4655 Australia	
			Drawing # WSS234854 - 11	Print Date: 1/04/2024

Purlin and Girt Plan

NOT TO SCALE

Page 2 of 5

©Copyright Steelx IP Pty Ltd

Seller: Wide Span Sheds Pty Ltd
 Name: Wide Span Sheds Pty Ltd
 Phone: 07 5657 8888
 Fax: 07 5657 8899
 Email: admin@sheds.com.au

Apex Engineering Group PTY LTD
 ACN 632 588 562
 MIE Aust. (Registered NER Structural) 5276680
 QLD : RPEQ No. 24223; TAS : 185770492; VIC : PE0003848; N.T : 303557ES;
 Practising Professional Structural & Civil Engineers

Signature: *J. Ronaldson* John Ronaldson
 Date: 01/04/24

Notes:
 Brackets are not shown. Refer to Specification Details for more information. Opening members not labeled.

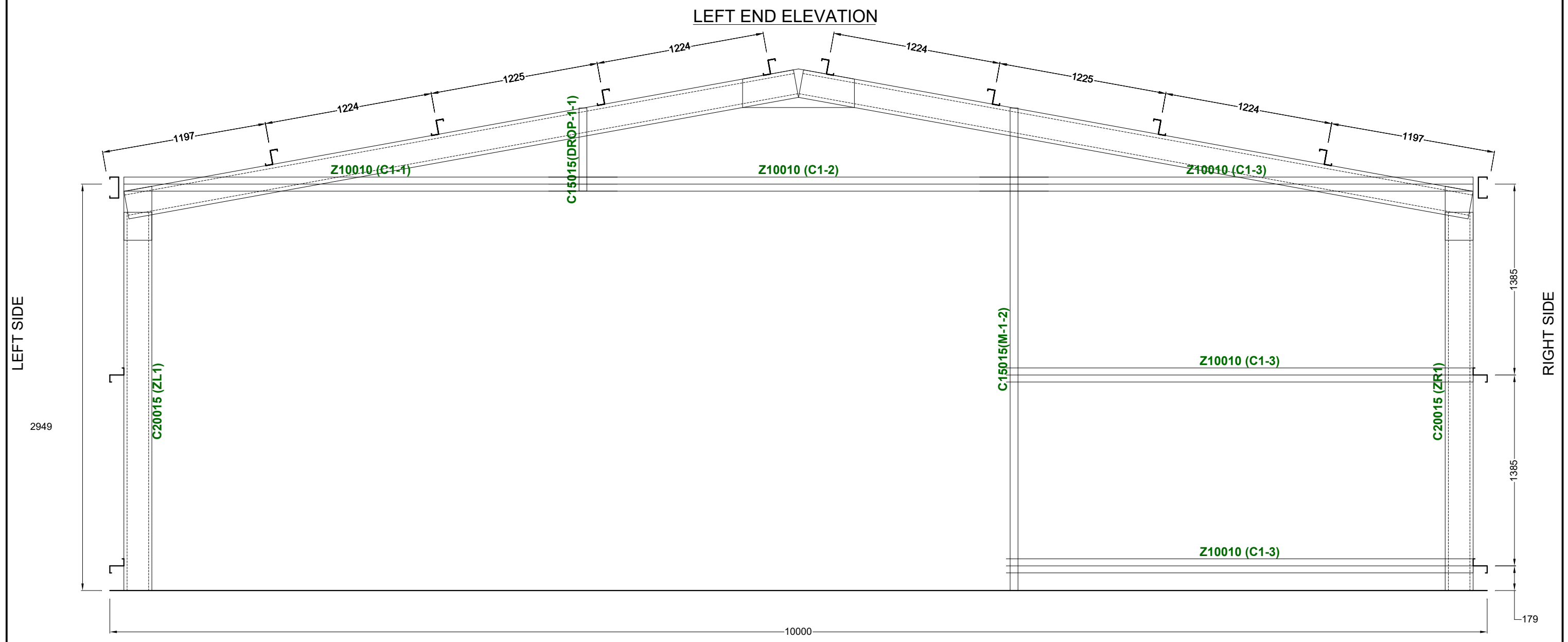

Revision	Date	Initial	Purchaser Name: David Boreland	
			Site Address: 53 Moreton St Toogoom QLD 4655 Australia	
			Drawing # WSS234854 - 11	Print Date: 1/04/2024

Purlin and Girt Plan

NOT TO SCALE

Page 3 of 5
 ©Copyright Steelx IP Pty Ltd

Seller: Wide Span Sheds Pty Ltd
 Name: Wide Span Sheds Pty Ltd
 Phone: 07 5657 8888
 Fax: 07 5657 8899
 Email: admin@sheds.com.au

Apex Engineering Group PTY LTD
 ACN 632 588 562
 MIE Aust. (Registered NER Structural) 5276680
 QLD : RPEQ No. 24223; TAS : 185770492; VIC : PE0003848; N.T : 303557ES;
 Practising Professional Structural & Civil Engineers

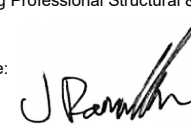
Signature:  John Ronaldson
 Date: 01/04/24

Notes:
 Brackets are not shown. Refer to Specification Details for more information. Opening members not labeled.

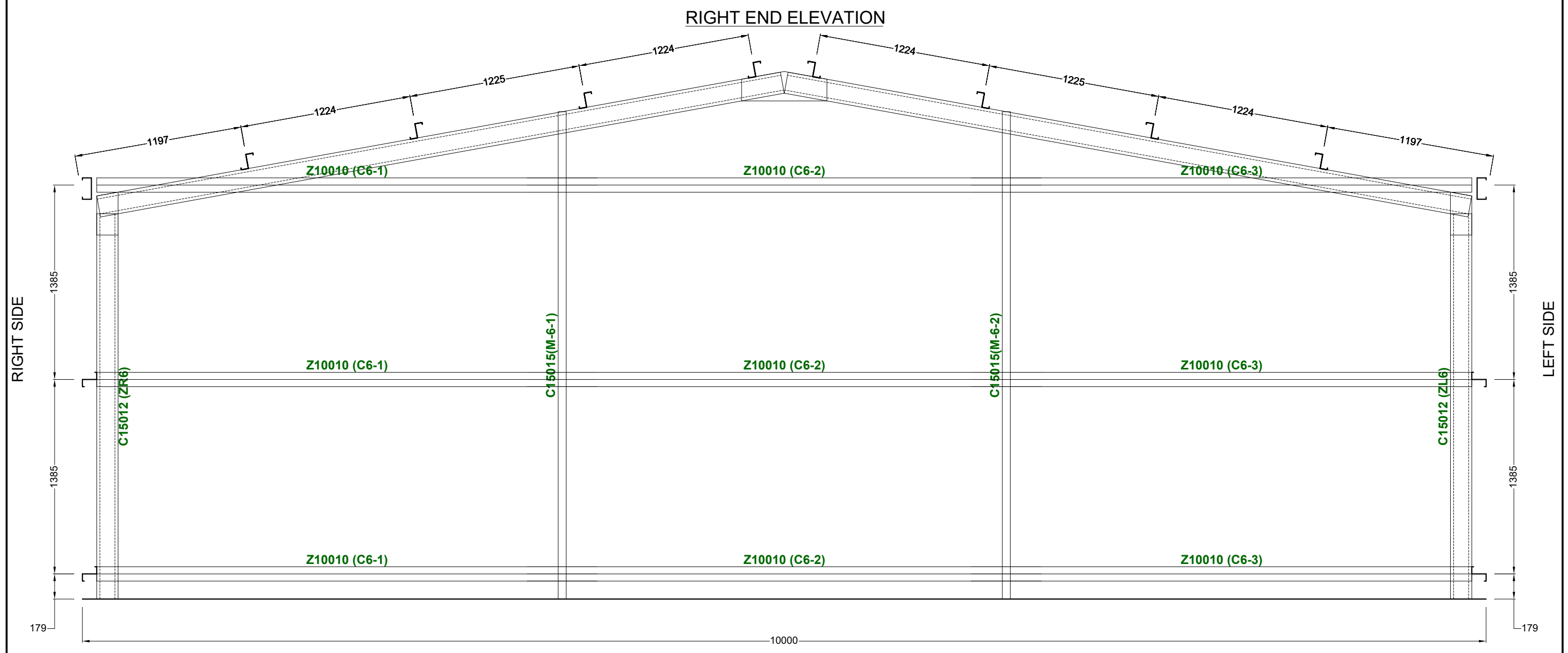

Revision	Date	Initial	Purchaser Name: David Boreland	
			Site Address: 53 Moreton St Toogoom QLD 4655 Australia	
			Drawing # WSS234854 - 11	Print Date: 1/04/2024

Purlin and Girt Plan

NOT TO SCALE

Page 4 of 5

©Copyright Steelx IP Pty Ltd

Seller: Wide Span Sheds Pty Ltd
 Name: Wide Span Sheds Pty Ltd
 Phone: 07 5657 8888
 Fax: 07 5657 8899
 Email: admin@sheds.com.au

Apex Engineering Group PTY LTD
 ACN 632 588 562
 MIE Aust. (Registered NER Structural) 5276680
 QLD : RPEQ No. 24223; TAS : 185770492; VIC : PE0003848; N.T : 303557ES;
 Practising Professional Structural & Civil Engineers

Signature: *J. Ronaldson* John Ronaldson
 Date: 01/04/24

Notes:
 Brackets are not shown. Refer to Specification Details for more information. Opening members not labeled.

LEFT ELEVATION

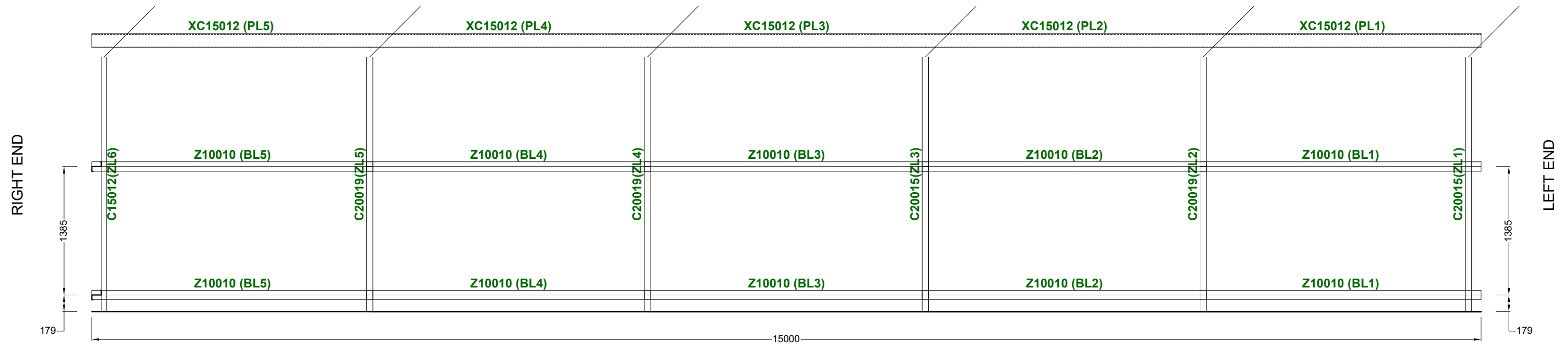

RIGHT ELEVATION

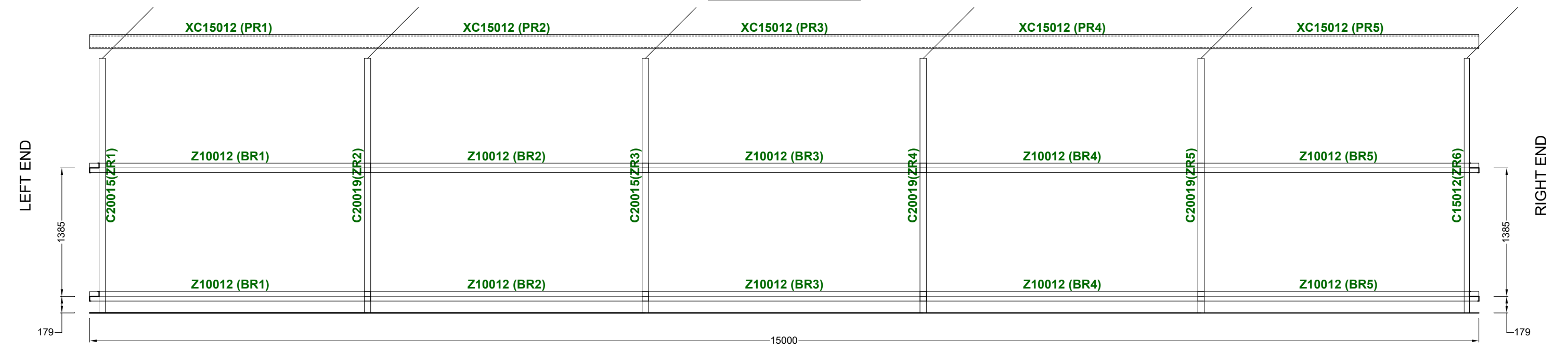

Revision	Date	Initial	Purchaser Name: David Boreland	
			Site Address: 53 Moreton St Toogoom QLD 4655 Australia	
			Drawing # WSS234854 - 11	Print Date: 1/04/2024

Purlin and Girt Plan

NOT TO SCALE

Page 5 of 5

©Copyright Steelx IP Pty Ltd

Seller: Wide Span Sheds Pty Ltd
 Name: Wide Span Sheds Pty Ltd
 Phone: 07 5657 8888
 Fax: 07 5657 8899
 Email: admin@sheds.com.au

Apex Engineering Group PTY LTD
 ACN 632 588 562
 MIE Aust. (Registered NER Structural) 5276680
 QLD : RPEQ No. 24223; TAS : 185770492; VIC : PE0003848; N.T : 303557ES;
 Practising Professional Structural & Civil Engineers

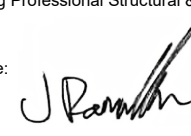
Signature:  John Ronaldson
 Date: 01/04/24

These dimensions are provided as a guide only. It is the responsibility of the concreter to confirm that all dimensions are correct.
Refer to Material Specification Sheet(s) for the Pier Sizes.

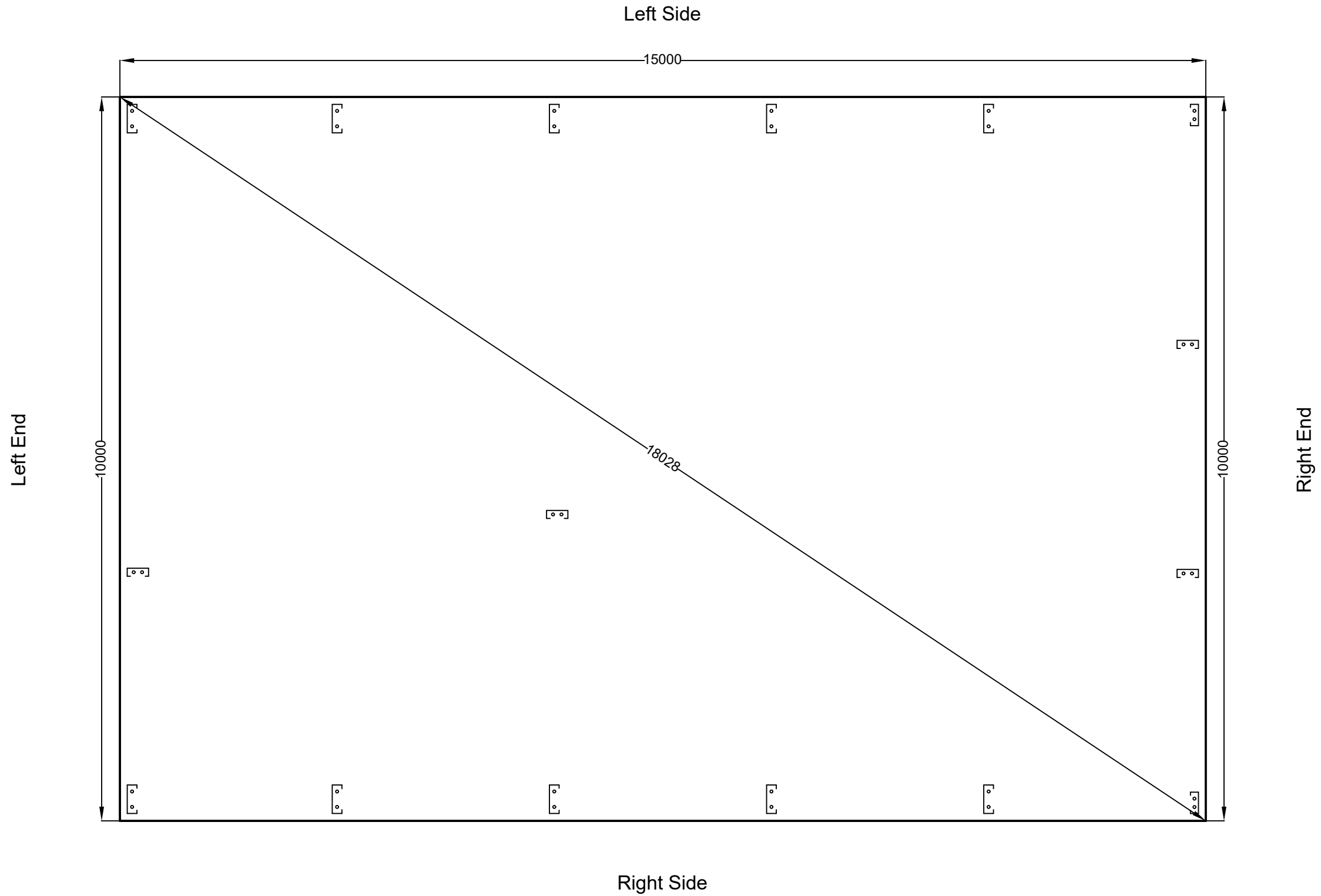

SLAB DIMENSIONS

Revision	Date	Initial	Purchaser Name: David Boreland		<p>Bolt Setout</p> <p>NOT TO SCALE</p> <p>Page 1 of 4</p> <p>©Copyright Steelx IP Pty Ltd</p>	<p>Seller: Wide Span Sheds Pty Ltd</p> <p>Name: Wide Span Sheds Pty Ltd</p> <p>Phone: 07 5657 8888</p> <p>Fax: 07 5657 8899</p> <p>Email: admin@sheds.com.au</p>	<p>Apex Engineering Group PTY LTD</p> <p>ACN 632 588 562</p> <p>MIE Aust. (Registered NER Structural) 5276680</p> <p>QLD : RPEQ No. 24223; TAS : 185770492; VIC : PE0003848; N.T : 303557ES;</p> <p>Practising Professional Structural & Civil Engineers</p>
			Site Address: 53 Moreton St Toogoom QLD 4655 Australia				
			Drawing # WSS234854 - 12	Print Date: 1/04/2024			
					<p>Signature: </p> <p>John Ronaldson</p> <p>Date: 01/04/24</p>		

These dimensions are provided as a guide only. It is the responsibility of the concreter to confirm that all dimensions are correct.
Refer to Material Specification Sheet(s) for the Pier Sizes.

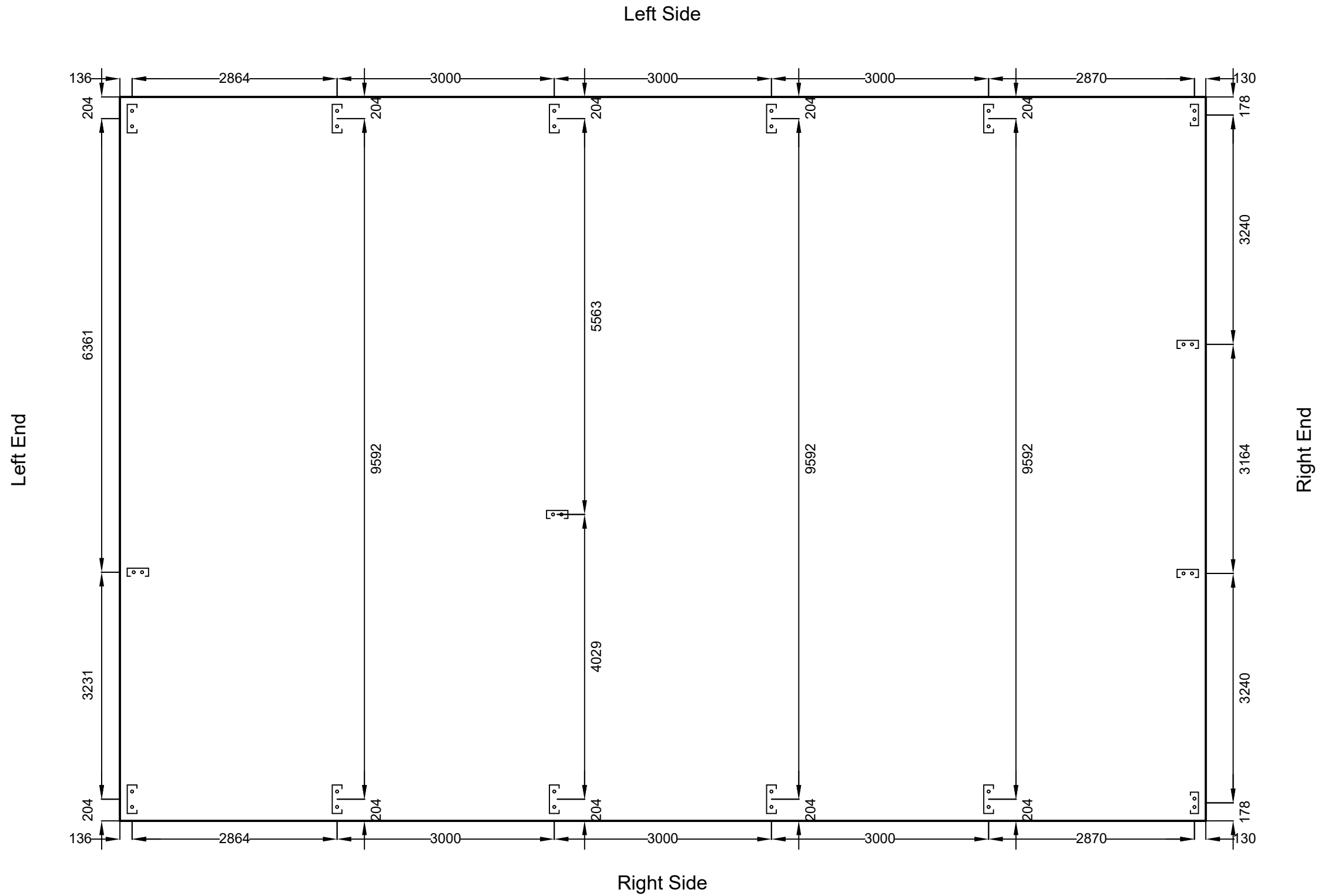

PIER CENTER LINE DIMENSIONS

Revision	Date	Initial	Purchaser Name: David Boreland		<p>Bolt Setout</p> <p>NOT TO SCALE</p> <p>Page 2 of 4</p> <p>©Copyright Steelx IP Pty Ltd</p>	<p>Seller: Wide Span Sheds Pty Ltd</p> <p>Name: Wide Span Sheds Pty Ltd</p> <p>Phone: 07 5657 8888</p> <p>Fax: 07 5657 8899</p> <p>Email: admin@sheds.com.au</p>	<p>Apex Engineering Group PTY LTD</p> <p>ACN 632 588 562</p> <p>MIE Aust. (Registered NER Structural) 5276680</p> <p>QLD : RPEQ No. 24223; TAS : 185770492; VIC : PE0003848; N.T : 303557ES;</p> <p>Practising Professional Structural & Civil Engineers</p>
			Site Address: 53 Moreton St Toogoom QLD 4655 Australia				
			Drawing # WSS234854 - 12	Print Date: 1/04/2024			
					<p>Signature:  John Ronaldson</p> <p>Date: 01/04/24</p>		

These dimensions are provided as a guide only. It is the responsibility of the concreter to confirm that all dimensions are correct.
Refer to Material Specification Sheet(s) for the Pier Sizes.

Main Building Left Side

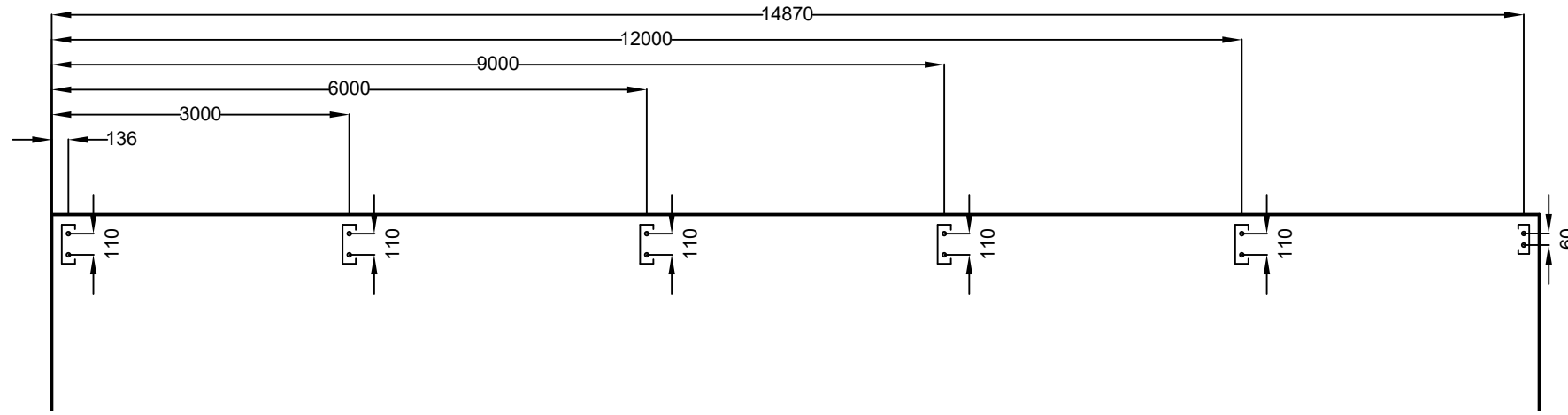

Main Building Right Side

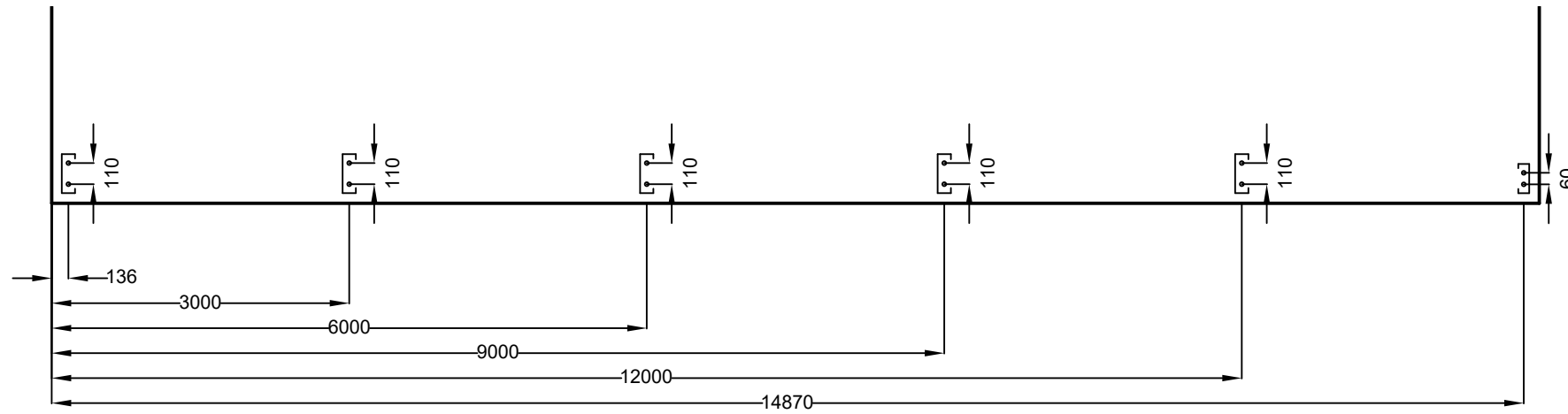

MAIN BUILDING SIDE CHAIN DIMENSIONS

Revision	Date	Initial	Purchaser Name: David Boreland		<p>Bolt Setout</p> <p>NOT TO SCALE</p> <p>Page 3 of 4</p> <p>©Copyright Steelx IP Pty Ltd</p>	<p>Seller: Wide Span Sheds Pty Ltd</p> <p>Name: Wide Span Sheds Pty Ltd</p> <p>Phone: 07 5657 8888</p> <p>Fax: 07 5657 8899</p> <p>Email: admin@sheds.com.au</p>	<p>Apex Engineering Group PTY LTD</p> <p>ACN 632 588 562</p> <p>MIE Aust. (Registered NER Structural) 5276680</p> <p>QLD : RPEQ No. 24223; TAS : 185770492; VIC : PE0003848; N.T : 303557ES;</p> <p>Practising Professional Structural & Civil Engineers</p>	
			Site Address: 53 Moreton St Toogoom QLD 4655 Australia					<p>Signature: </p> <p>John Ronaldson</p> <p>Date: 01/04/24</p>
			Drawing # WSS234854 - 12	Print Date: 1/04/2024				

These dimensions are provided as a guide only. It is the responsibility of the concrete to confirm that all dimensions are correct. Refer to Material Specification Sheet(s) for the Pier Sizes.

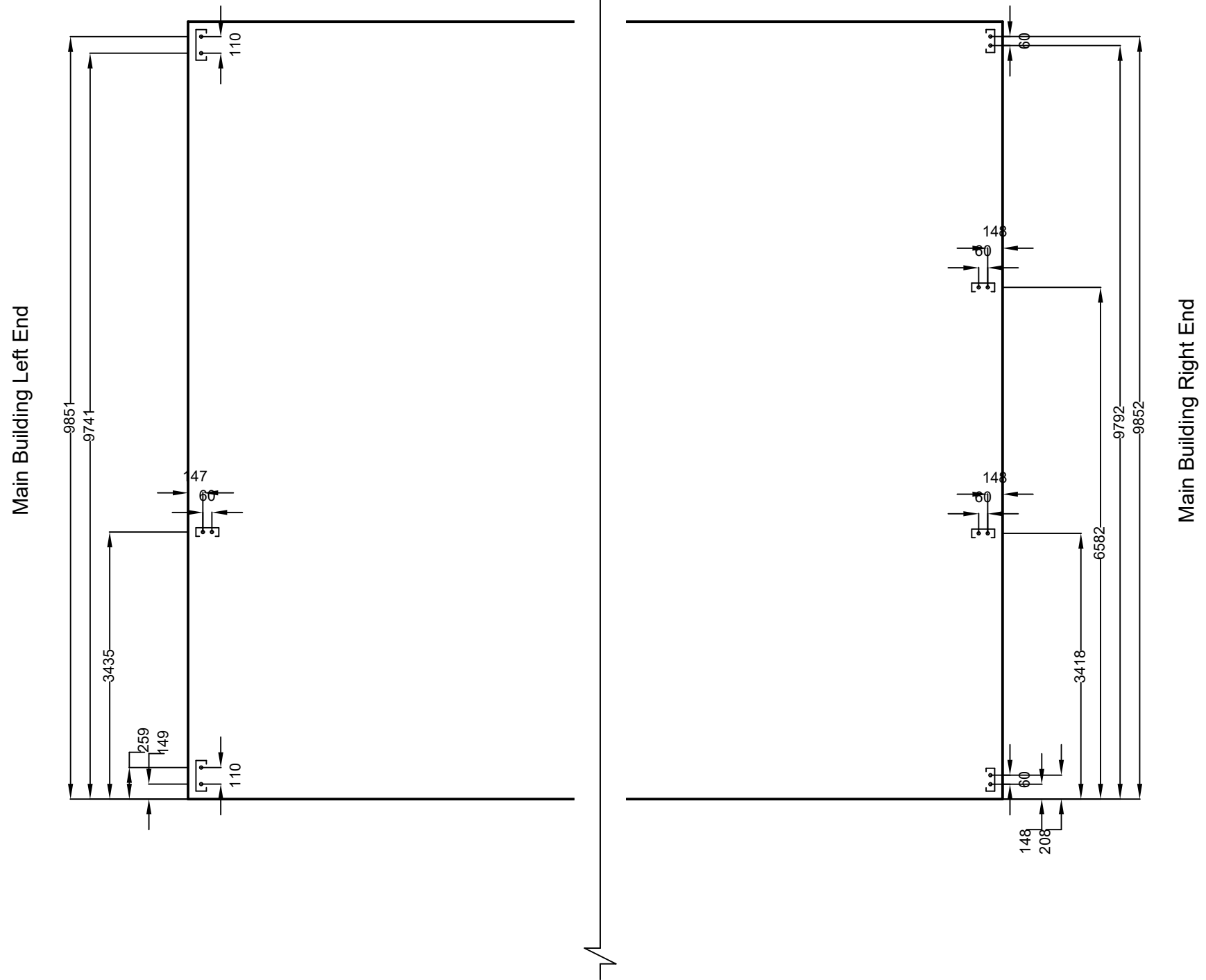

MAIN BUILDING END CHAIN DIMENSIONS

Revision	Date	Initial	Purchaser Name: David Boreland		<p>Bolt Setout</p> <p>NOT TO SCALE</p> <p>Page 4 of 4</p> <p>©Copyright Steelx IP Pty Ltd</p>	<p>Seller: Wide Span Sheds Pty Ltd</p> <p>Name: Wide Span Sheds Pty Ltd</p> <p>Phone: 07 5657 8888</p> <p>Fax: 07 5657 8899</p> <p>Email: admin@sheds.com.au</p>	<p>Apex Engineering Group PTY LTD</p> <p>ACN 632 588 562</p> <p>MIE Aust. (Registered NER Structural) 5276680</p> <p>QLD : RPEQ No. 24223; TAS : 185770492; VIC : PE0003848; N.T : 303557ES;</p> <p>Practising Professional Structural & Civil Engineers</p>
			Site Address: 53 Moreton St Toogoom QLD 4655 Australia				
			Drawing # WSS234854 - 12	Print Date: 1/04/2024			
						<p>Signature: </p> <p>John Ronaldson</p> <p>Date: 01/04/24</p>	